

DEMOGRAPHICS

Total population (000)	49,668	(2008)
Total under-five population (000)	5,200	(2008)
Total number of births (000)	1,091	(2008)
Under-five mortality rate (per 1,000 live births)	67	(2008)
Total number of under-five deaths (000)	73	(2008)
Infant mortality rate (per 1,000 live births)	48	(2008)
Neonatal mortality rate (per 1,000 live births)	17	(2004)
HIV prevalence rate (15-49 years, %)	18.1	(2007)
Population below international poverty line of US\$1.25 per day (%)	26	(2000)

Under-five mortality rate

Deaths per 1,000 live births

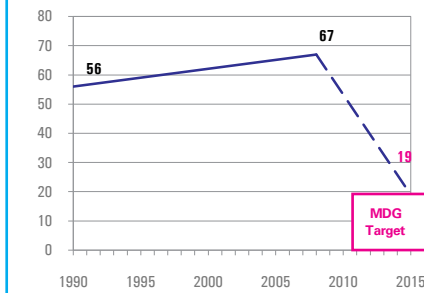

Causes of under-five deaths, 2004

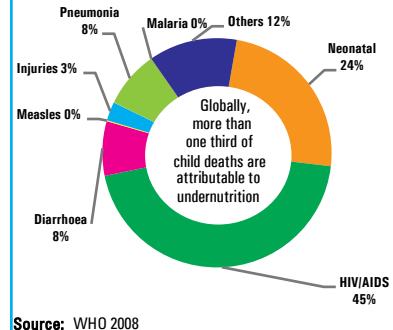

NUTRITIONAL STATUS

Burden of undernutrition (2008)

NCHS reference population

Stunted (under-fives, 000):	1,425	Underweight (under-fives, 000):	598
Share of developing world stunting burden (%):	0.7	Wasted (under-fives, 000):	270
Stunting country rank:	24	Severely wasted (under-fives, 000):	94

Current nutritional status

Percentage of children < 5 years old suffering from:

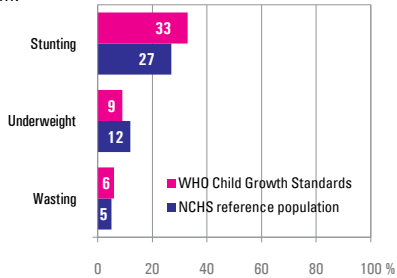

Stunting trends

Percentage of children < 5 years old stunted NCHS reference population

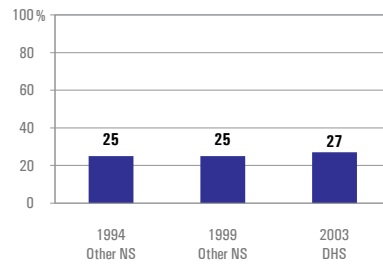

Underweight trends

Percentage of children < 5 years old underweight, NCHS reference population

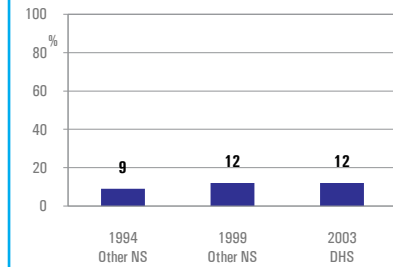

INFANT AND YOUNG CHILD FEEDING

Infant feeding practices, by age

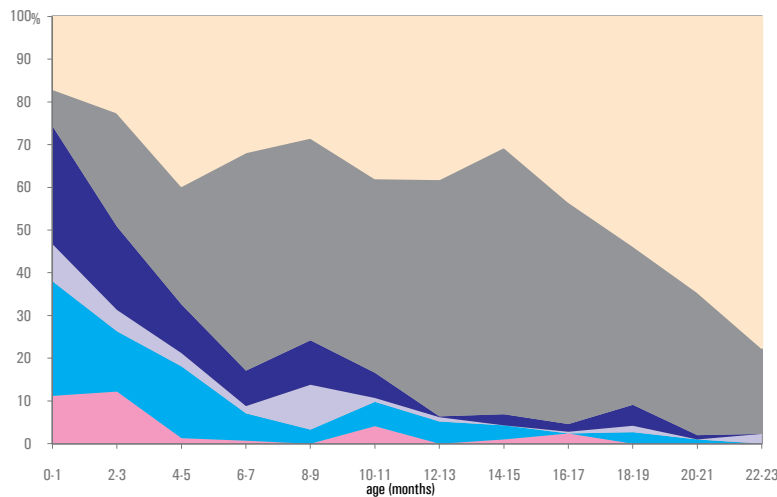

- Weaned (not breastfed)
- Breastfed and non-milk liquids
- Breastfed and solid/semi-solid foods
- Breastfed and plain water only
- Breastfed and other milk/formula
- Exclusively breastfed

Exclusive breastfeeding

Percentage of infants < 6 months old exclusively breastfed

