

DEMOGRAPHICS

Total population (000)	73,312	(2008)
Total under-five population (000)	6,402	(2008)
Total number of births (000)	1,388	(2008)
Under-five mortality rate (per 1,000 live births)	32	(2008)
Total number of under-five deaths (000)	46	(2008)
Infant mortality rate (per 1,000 live births)	27	(2008)
Neonatal mortality rate (per 1,000 live births)	19	(2004)
HIV prevalence rate (15-49 years, %)	0.2	(2007)
Population below international poverty line of US\$1.25 per day (%)	<2	(2005)

Under-five mortality rate

Deaths per 1,000 live births

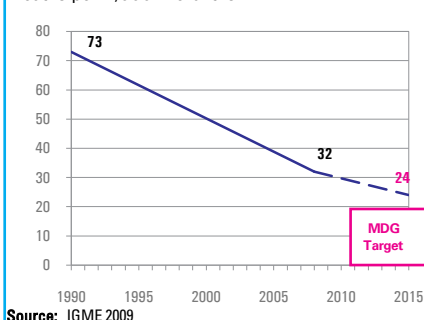

Causes of under-five deaths, 2004

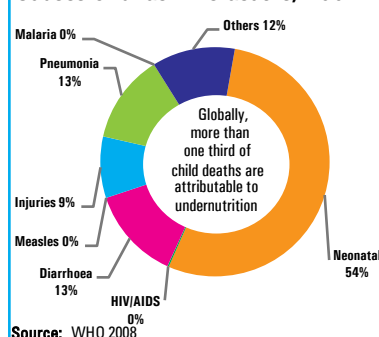

NUTRITIONAL STATUS

Burden of undernutrition (2008)

NCHS reference population

Stunted (under-fives, 000):	301	Underweight (under-fives, 000):	333
Share of developing world stunting burden (%):	0.2	Wasted (under-fives, 000):	237
Stunting country rank:	66	Severely wasted (under-fives, 000):	-

Current nutritional status

Percentage of children < 5 years old suffering from:

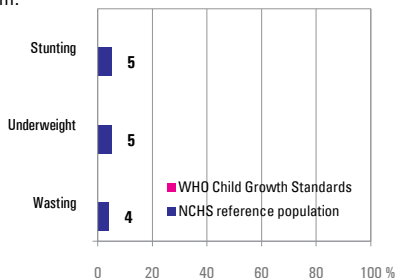

Stunting trends

Percentage of children < 5 years old stunted NCHS reference population

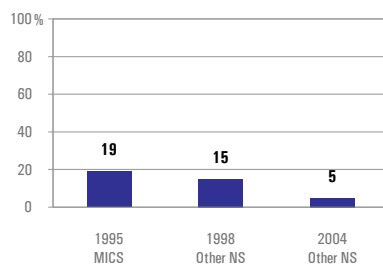

Underweight trends

Percentage of children < 5 years old underweight, NCHS reference population

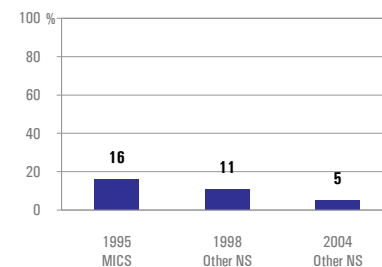

INFANT AND YOUNG CHILD FEEDING

Infant feeding practices, by age

No Data

- Weaned (not breastfed)
- Breastfed and solid/semi-solid foods
- Breastfed and other milk/formula
- Breastfed and non-milk liquids
- Breastfed and plain water only
- Exclusively breastfed

Exclusive breastfeeding

Percentage of infants < 6 months old exclusively breastfed

