

DEMOGRAPHICS

| | | |
|---|-------|-------------|
| Total population (000) | 1,660 | (2008) |
| Total under-five population (000) | 267 | (2008) |
| Total number of births (000) | 61 | (2008) |
| Under-five mortality rate (per 1,000 live births) | 106 | (2008) |
| Total number of under-five deaths (000) | 6 | (2008) |
| Infant mortality rate (per 1,000 live births) | 80 | (2008) |
| Neonatal mortality rate (per 1,000 live births) | 44 | (2004) |
| HIV prevalence rate (15-49 years, %) | 0.9 | (2007) |
| Population below international poverty line of US\$1.25 per day (%) | 34 | (2003-2004) |

Under-five mortality rate

Deaths per 1,000 live births

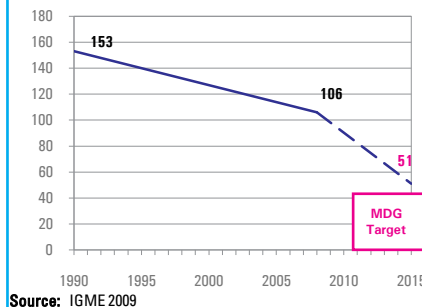

Causes of under-five deaths, 2004

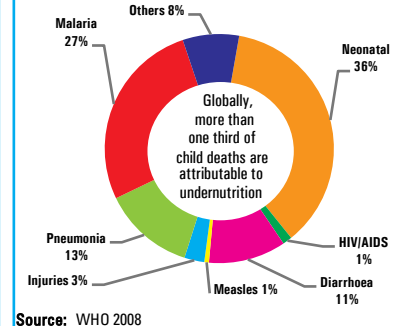

NUTRITIONAL STATUS

Burden of undernutrition (2008)

WHO Child Growth Standards

| | | | |
|--|-----|-------------------------------------|----|
| Stunted (under-fives, 000): | 74 | Underweight (under-fives, 000): | 41 |
| Share of developing world stunting burden (%): | 0.0 | Wasted (under-fives, 000): | 19 |
| Stunting country rank: | 91 | Severely wasted (under-fives, 000): | 5 |

Current nutritional status

Percentage of children < 5 years old suffering from:

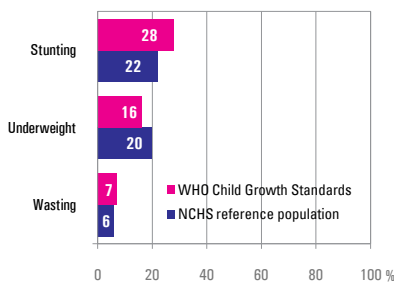

Stunting trends

Percentage of children < 5 years old stunted NCHS reference population

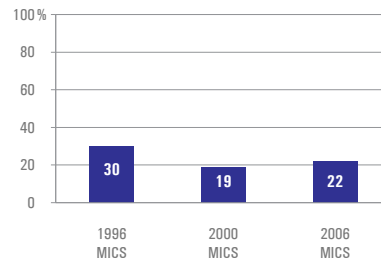

Underweight trends

Percentage of children < 5 years old underweight NCHS reference population

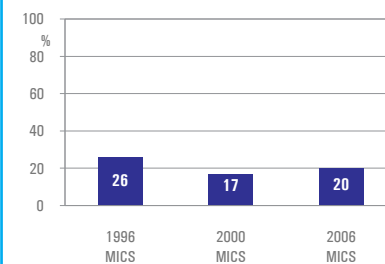

INFANT AND YOUNG CHILD FEEDING

Infant feeding practices, by age

No Data

- Weaned (not breastfed)
- Breastfed and solid/semi-solid foods
- Breastfed and other milk/formula
- Breastfed and non-milk liquids
- Breastfed and plain water only
- Exclusively breastfed

Exclusive breastfeeding

Percentage of infants < 6 months old exclusively breastfed

